

THE PLAN SHOWING THE PROPOSED CONSTRUCTION OF A BUILDING FOR A DWELLING HOUSE IN SURVEY NO 89/1A/1A, NO 5, VILLANGIAMBAKKAM VILLAGE, AVADI MUNICIPAL TOWNSHIP, SRIPERUMBUDUR TALUKA, CHANGAI ANNA DISTRICT FOR THIRUMATHI, PREMA VIJAYARAGHAVAN.

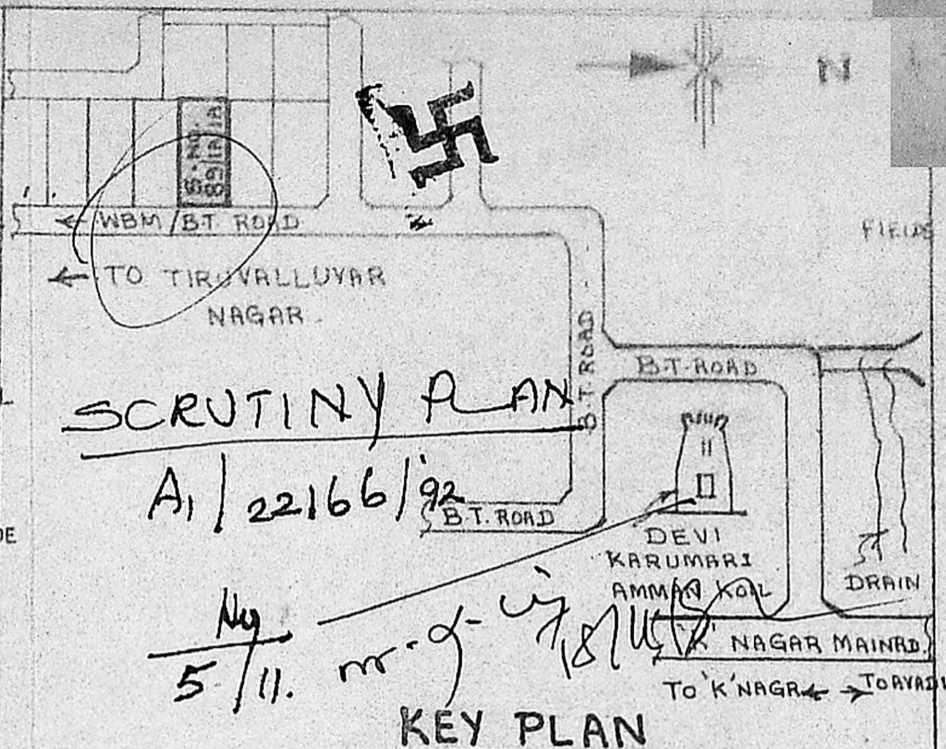

SCRUTINY PLAN
A1/22166/92
5/11. m.g. vijay

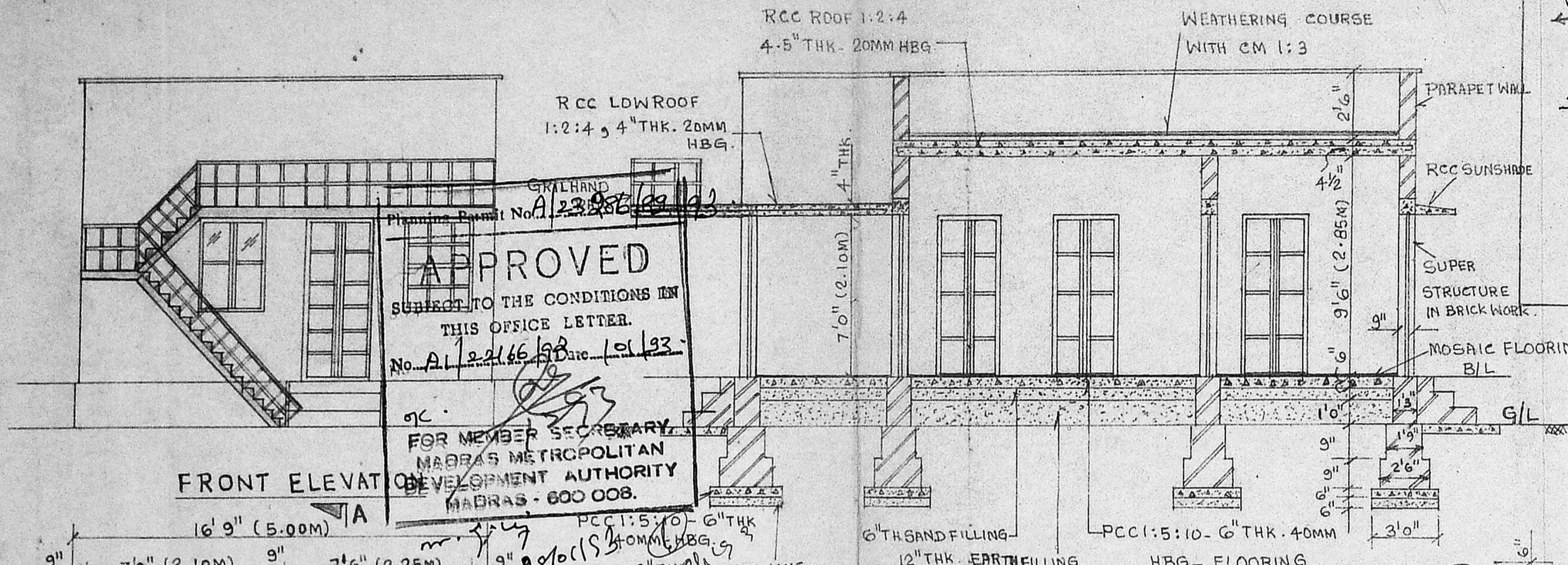

APPROVED
SUBJECT TO THE CONDITIONS IN THIS OFFICE LETTER.
No. A1/22166/92 Date: 10/1/93.
FOR MEMBER SECRETARY, MADRAS METROPOLITAN DEVELOPMENT AUTHORITY, MADRAS - 600 008.

SCHEDULE OF JOINERY

D - DOOR - 3'0" x 7'0" - 0.90M x 2.10M
G/D - GRILL DOOR - 3'0" x 7'0" - 0.90M x 2.10M
W - WINDOW - 4'0" x 4'6" - 1.20M x 1.35M
W1 - WINDOW - 4'0" x 3'0" - 1.20M x 0.90M

SPECIFICATION

PLASTERING: RCC SURFACES ARE IN CM 1:3
BRICK WALLS ARE IN CM 1:5
RCC 1:2:4: FOR PLINTH BEAMS, LINTEL BEAMS
SUNSHADE, ROOF SLABS, STAIR CASE.

REFERENCE

- ROAD
- PLOT BOUNDRY
- PROPOSED CONSTRUCTION.

AREAS

PLOT AREA: 1852 SQ. FEET (OR) 166.68 M²
PROPOSED CONSTRUCT.: 502.55 SQ. FEET (OR) 45.20 M²
PORTICO AREA: 45.0 SQ. FEET (OR) 4.05 M²
OPENS SPACE: 1304.55 SQ. FEET (OR) 117.4 M²
COVERAGE: 30.0% (OR) FSI: 0.30

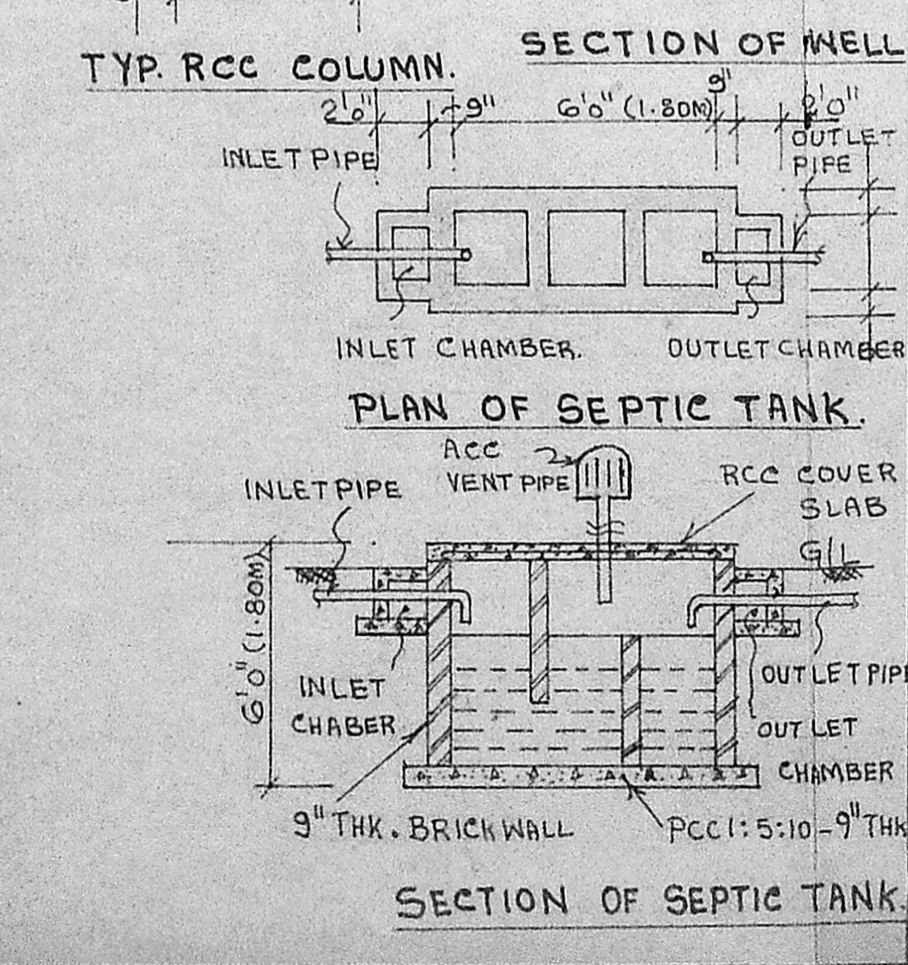
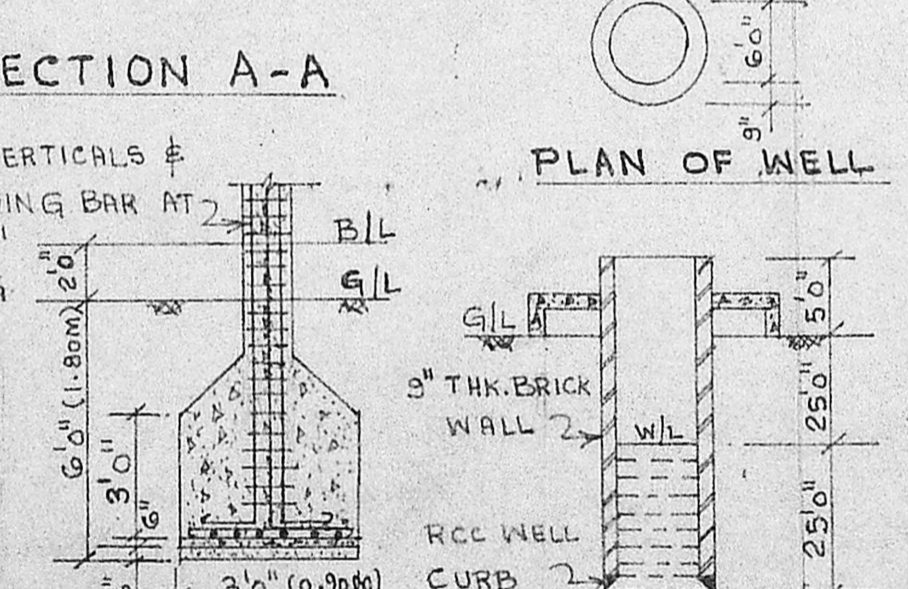
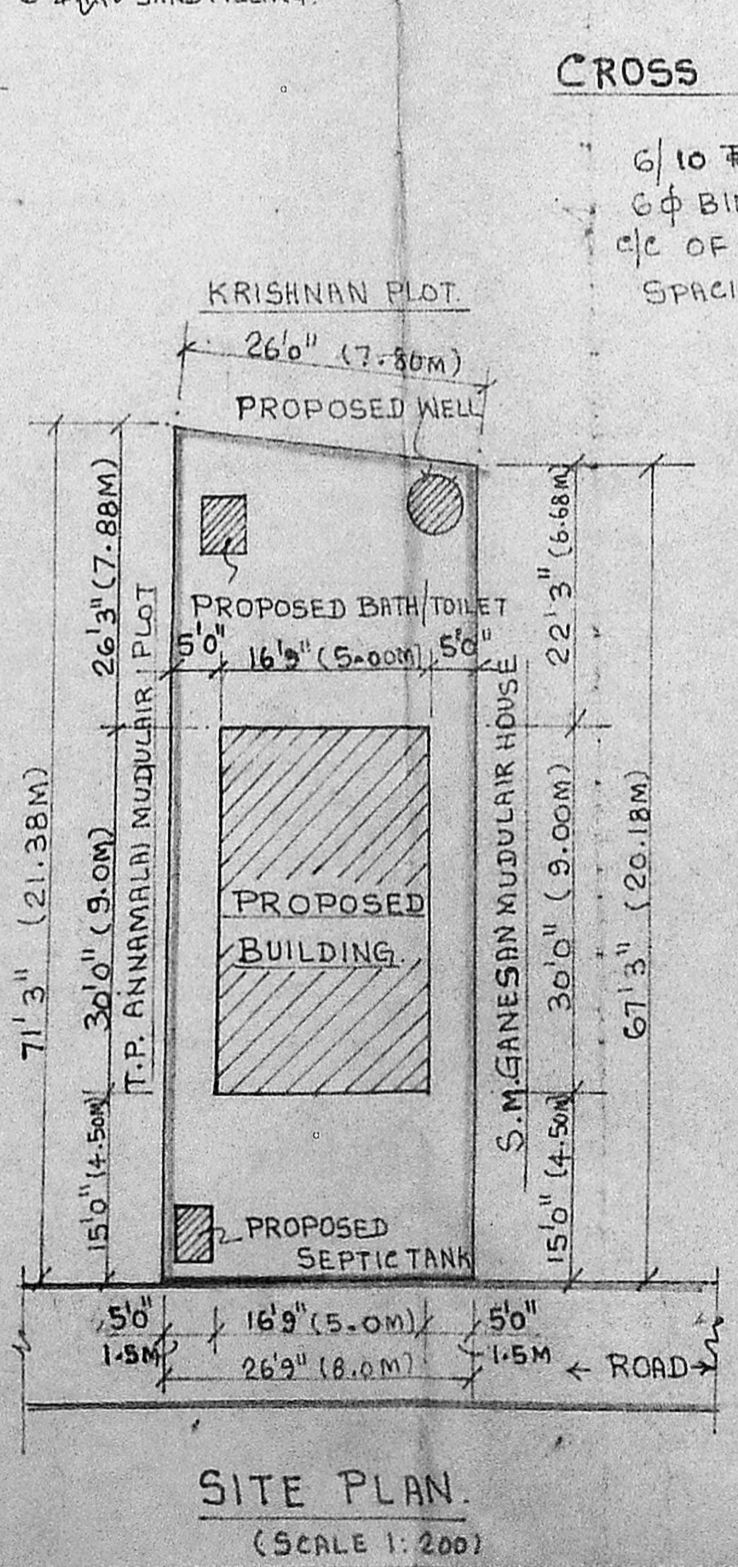
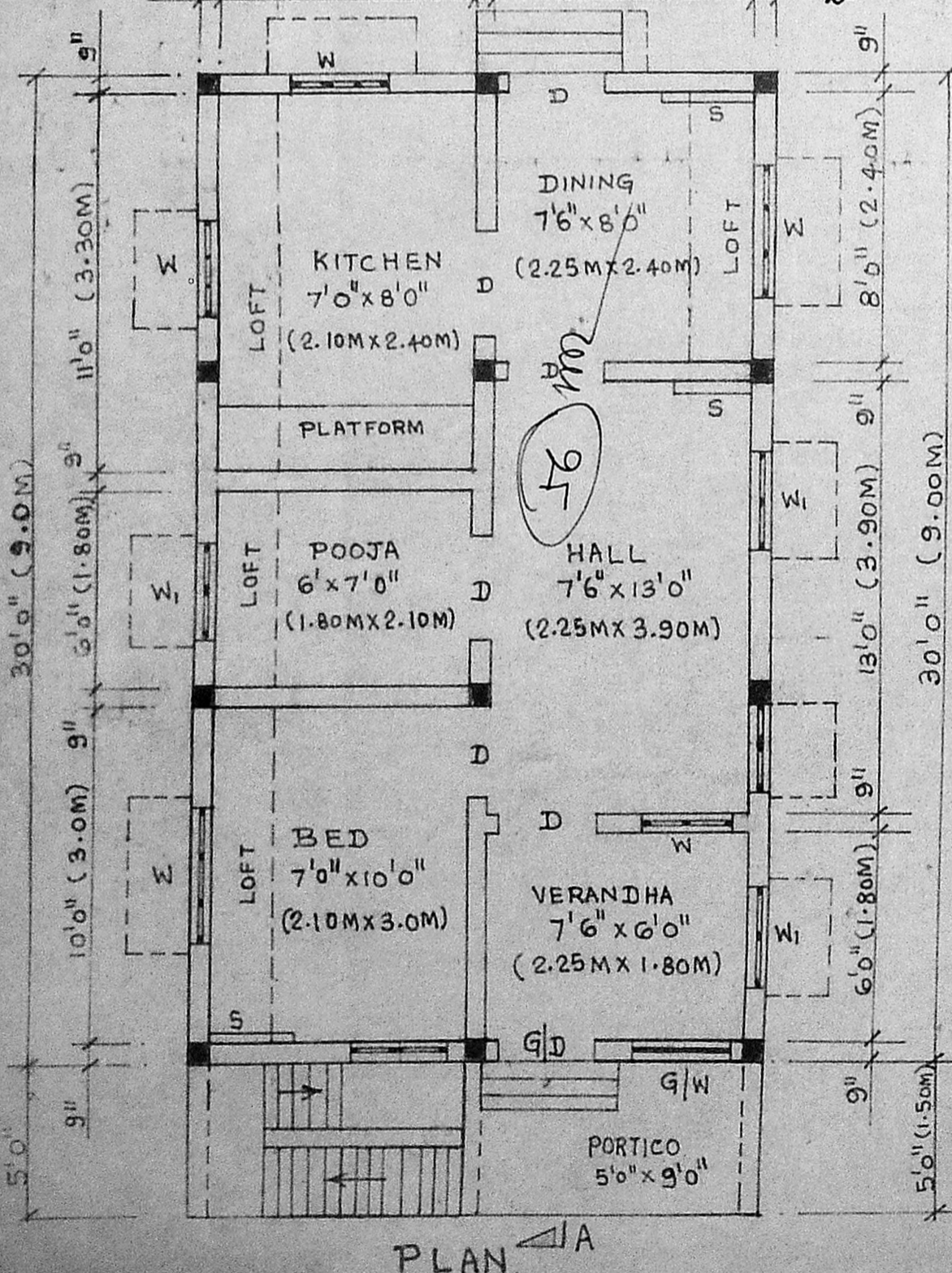

(PREMA VIJAYARAGHAVAN)

OWNER

R. BALA KRISHNAMURTHY D.C.E (S.W.)
Licensed Surveyor
Avadi, Ambattur Town Ships
30, N. M. Road, (Opp To I.O.B)
AVADI, MADRAS-64

LICENSED SURVEYOR.